

G. No. ....  
Asst. ....  
Drawing  
PART I  
S. No. PART II  
1. All dimensions are in millimetres  
2. This drawing has been prepared by S. B. P. W. D. P. M.  
BLDG. CIRCLE CHEPAUK MS E  
LETTER No. 23064 of 22.12.86  
1151 M No. 22.12.86.  
3. plinth area a:  
ground floor: 378.88 sq. m.

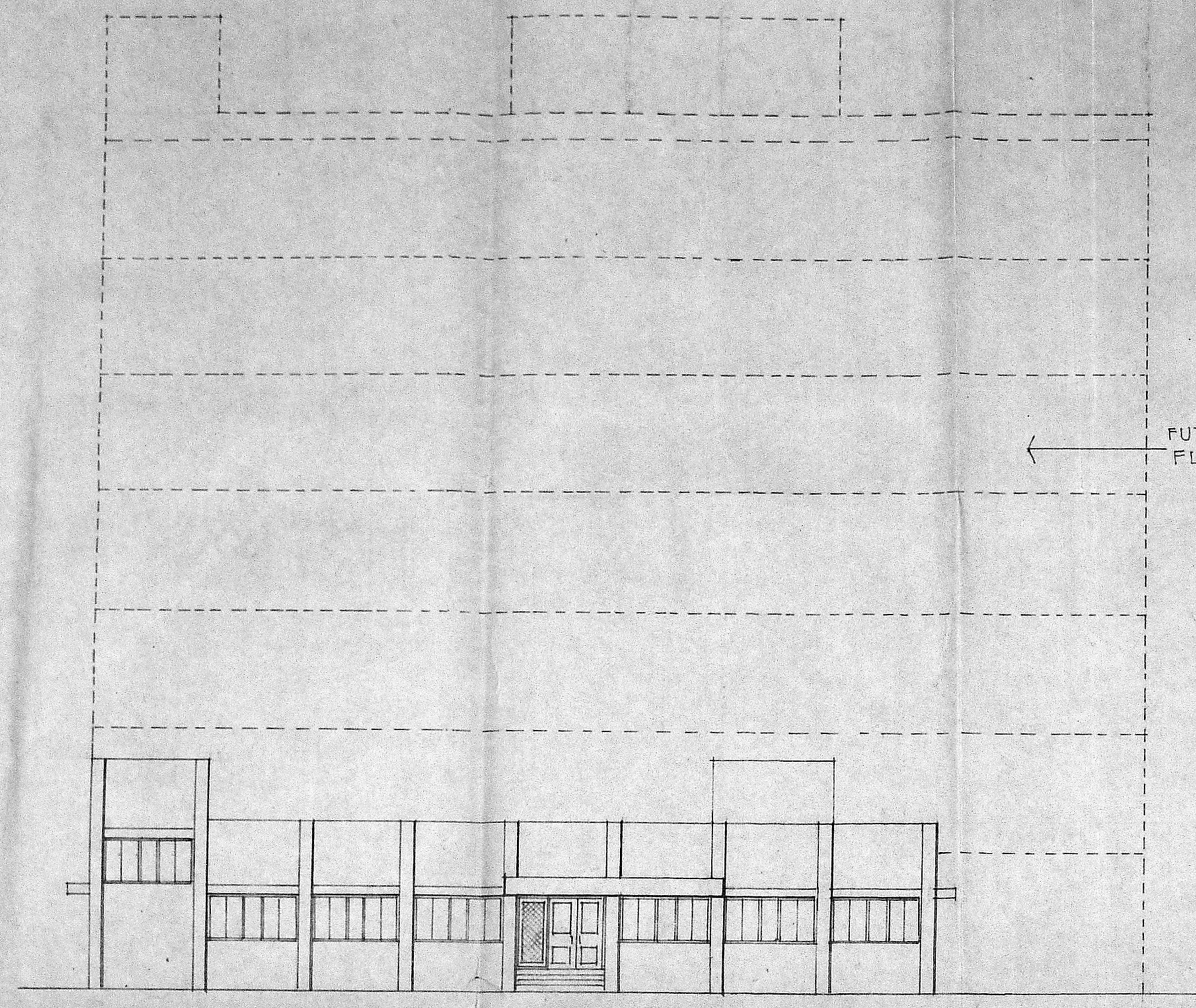

FRONT ELEVATION.

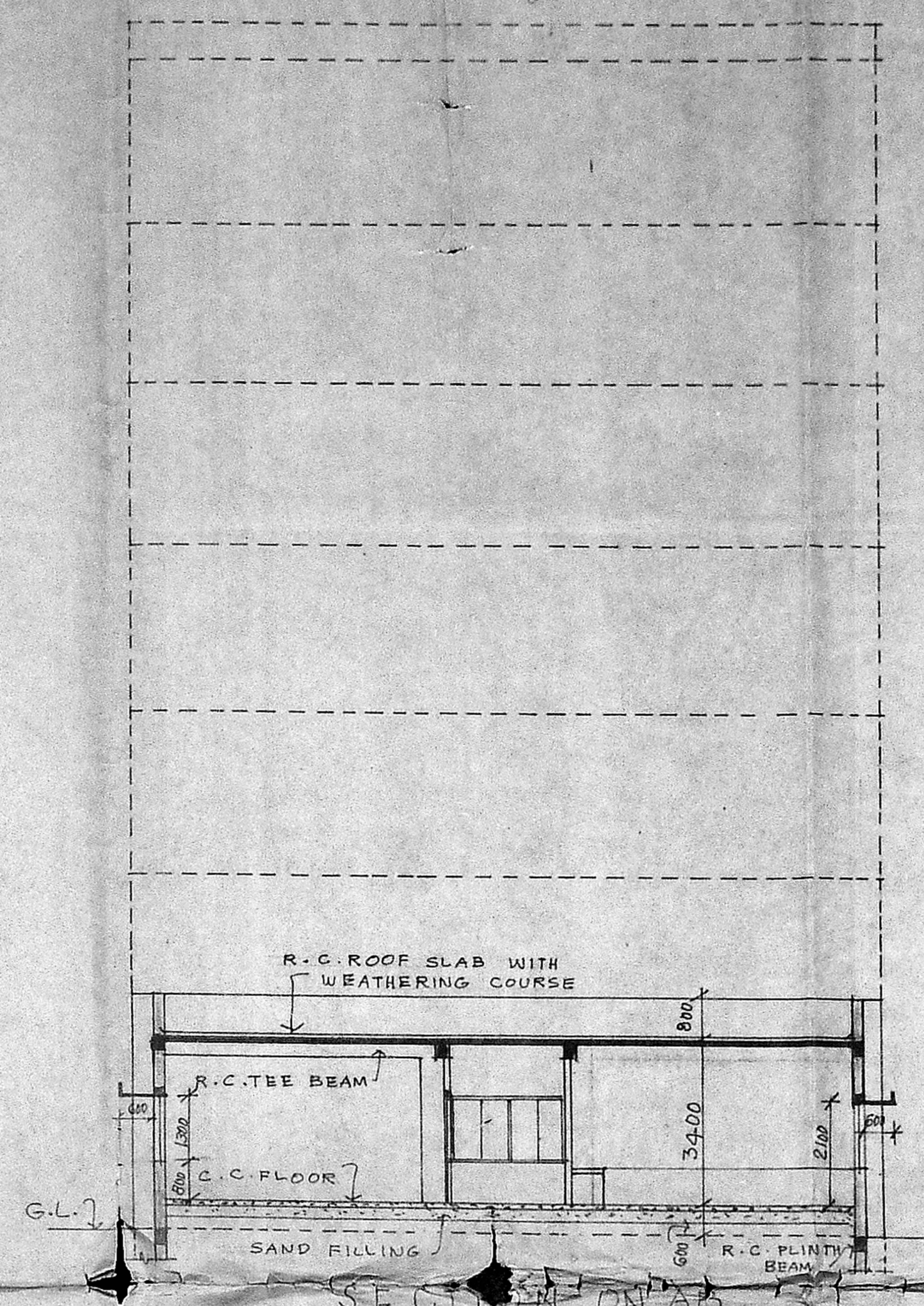

SECTION ON AB

← FUTURE SIX MORE FLOORS.

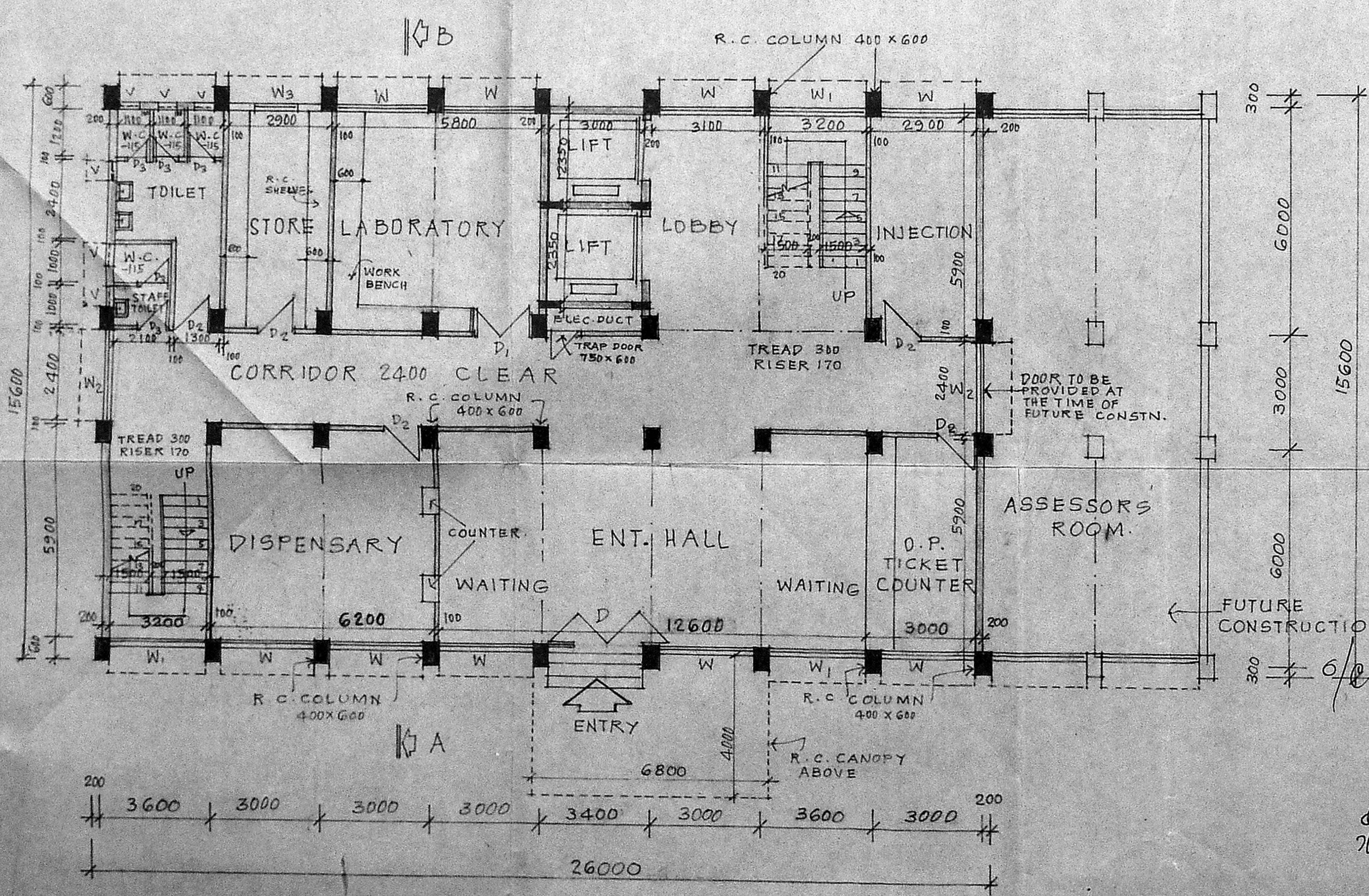

GROUND FLOOR PLAN.

SCHEDULE OF JOINERY:

S.No.	TYPE	WIDTH	HEIGHT	SILL	TOP	DESCRIPTION	REMARKS
1	D	3000	2100	-	2100	T.W. GLAZED DOOR WITH GRILLE (FIXED GRILLE ON LEFT SIDE 1000x2100)	
2	D <sub>1</sub>	1500	2100	-	2100	T.W. FLUSH DOOR. (TWO LEAVES)	
3	D <sub>2</sub>	1000	2100	-	2100	T.W. FLUSH DOOR.	
4	D <sub>3</sub>	750	2100	-	2100	T.W. PANELLED DOOR.	
5	W	2600	1300	800	2100	T.W. GLAZED WINDOW WITH GRILLE.	
6	W <sub>1</sub>	3200	1300	800	2100	DO	DO
7	W <sub>2</sub>	2400	1300	800	2100	DO	DO
8	W <sub>3</sub>	1200	1300	800	2100	DO	DO
9	V	600	600	1500	2100	T.W. GLAZED VENTILATOR (SIDE HUNG)	

Planning Clearance No. ....  
**APPROVED**  
Subject to the conditions in this office letter  
C/142/89 D. 9-89.  
FOR MEMBER SECRETARY  
MADRAS METROPOLITAN  
DEVELOPMENT AUTHORITY

S.No. REVISION SIGN. DATE

Chief Architect SENIOR ARCHITECT

ARCHITECT ASST. ARCHITECT

OFFICE OF THE CHIEF ARCHITECT MADRAS.

SCALE 1:100 DATE: 9.1.87

DEALT BY: V. Jethilingam JOB NO. DRG. NO. 1493 G  
CHECKED BY:

GOVT. HOSPITAL FOR WOMEN & CHILDREN EGMORE. PROPOSED OUT-PATIENT BLOCK.

EXECUTIVE ENGINEER, P.W.D.,  
BULDUK DIVISION IV,  
CHEPAUK, MADRAS-6.

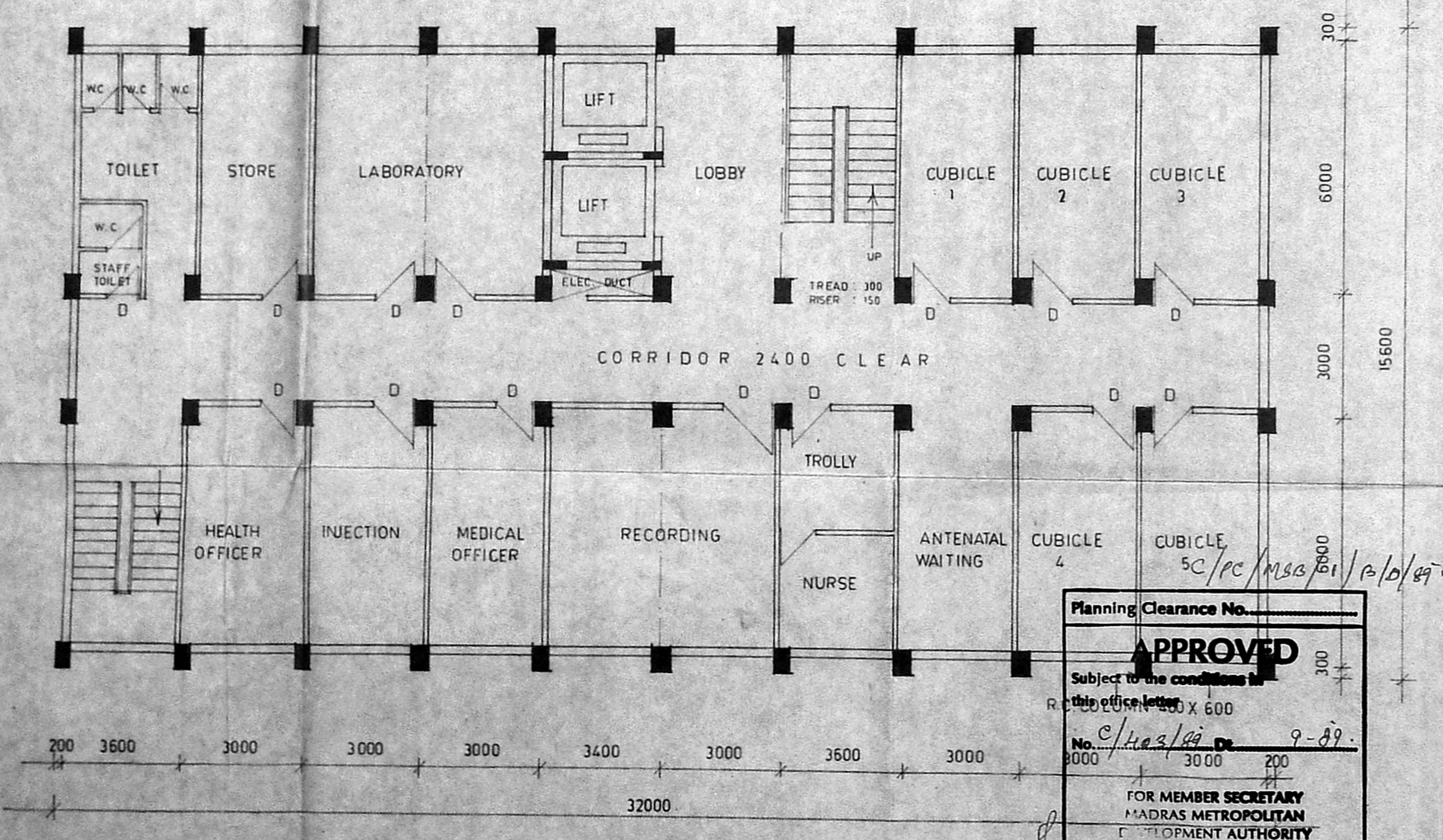
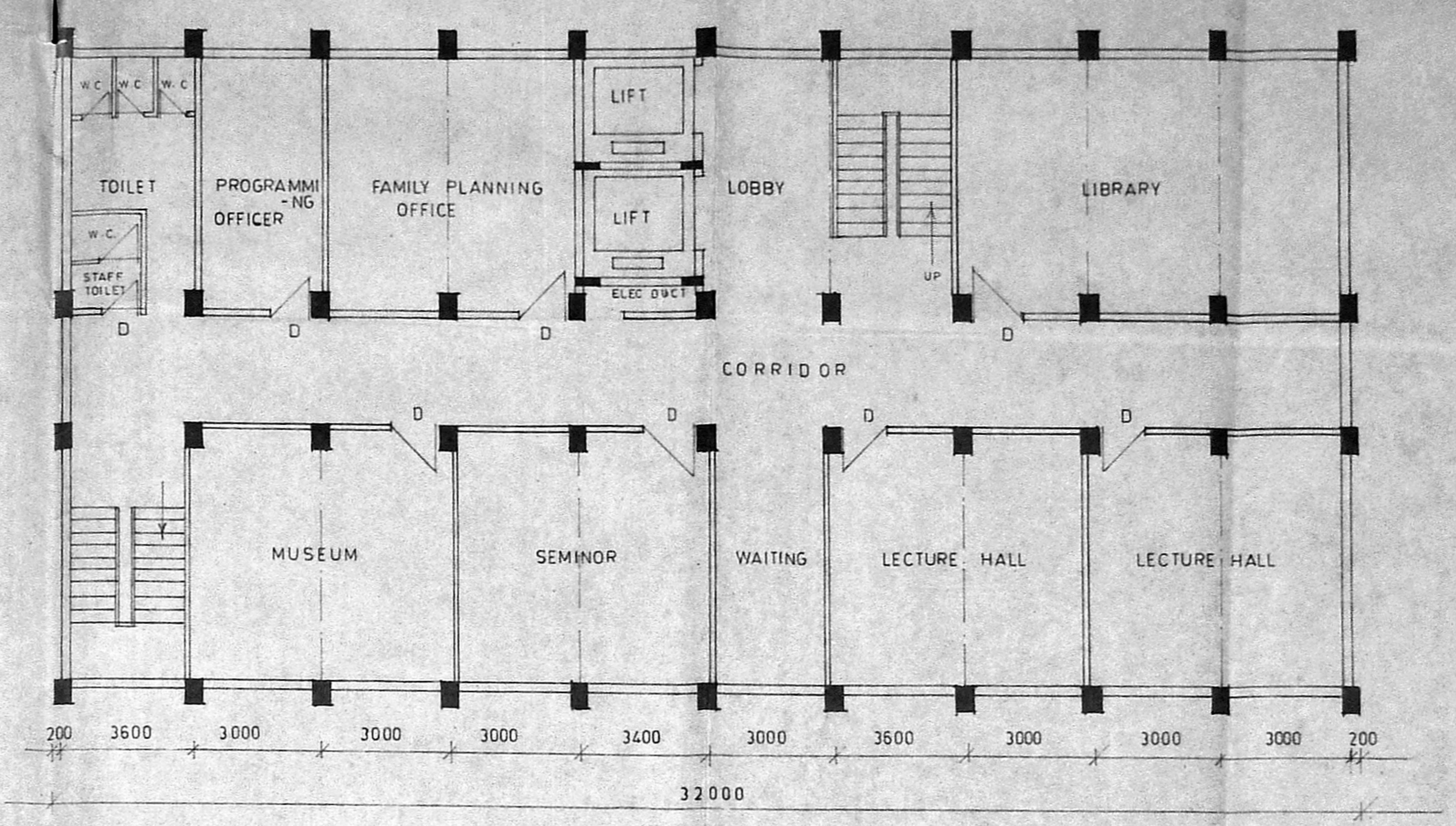
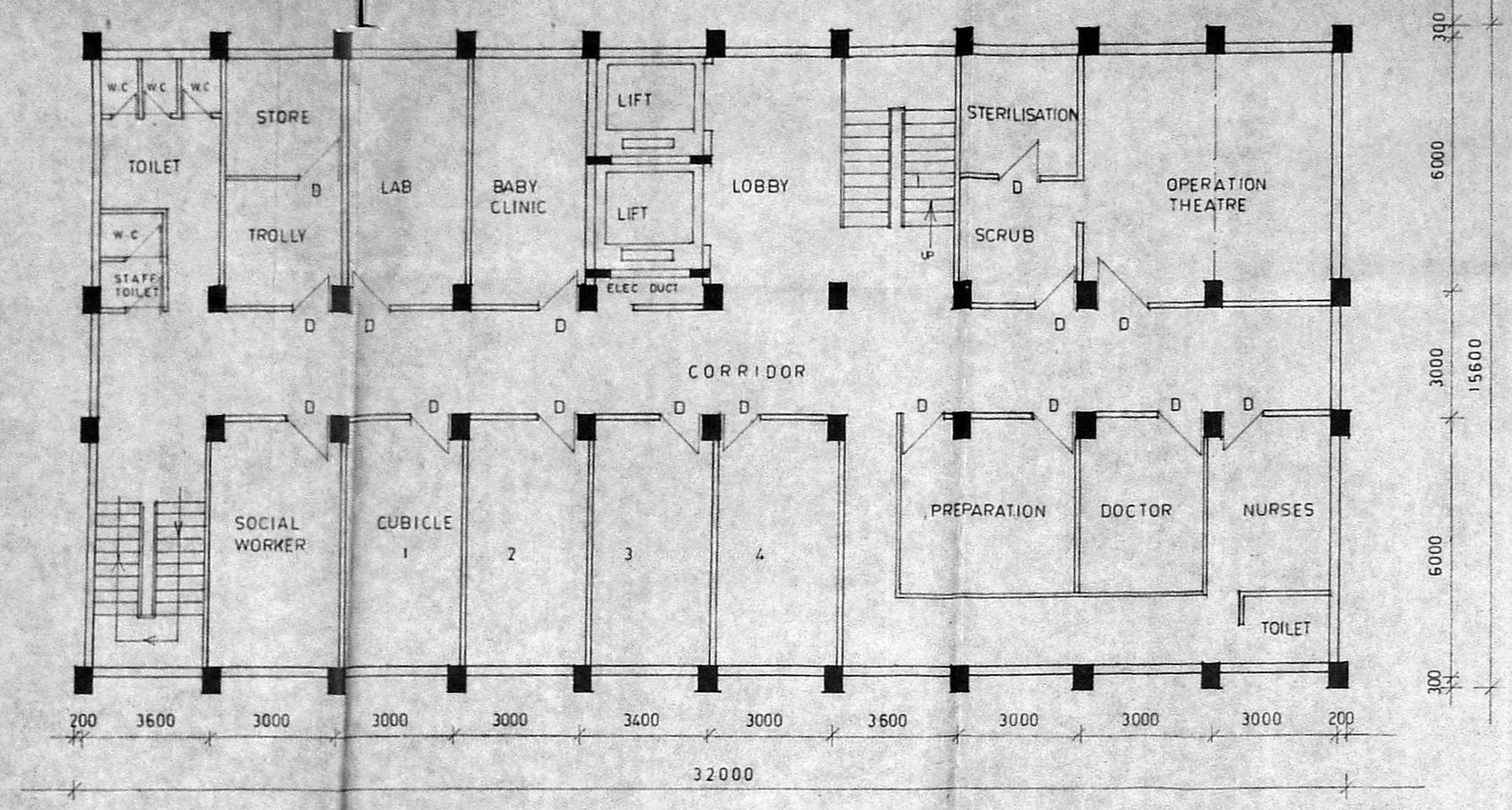

Planning Clearance No. \_\_\_\_\_  
**APPROVED**  
 Subject to the conditions in this office letter No. C/102/89 dt. 9-89.  
 FOR MEMBER SECRETARY  
 MADRAS METROPOLITAN DEVELOPMENT AUTHORITY

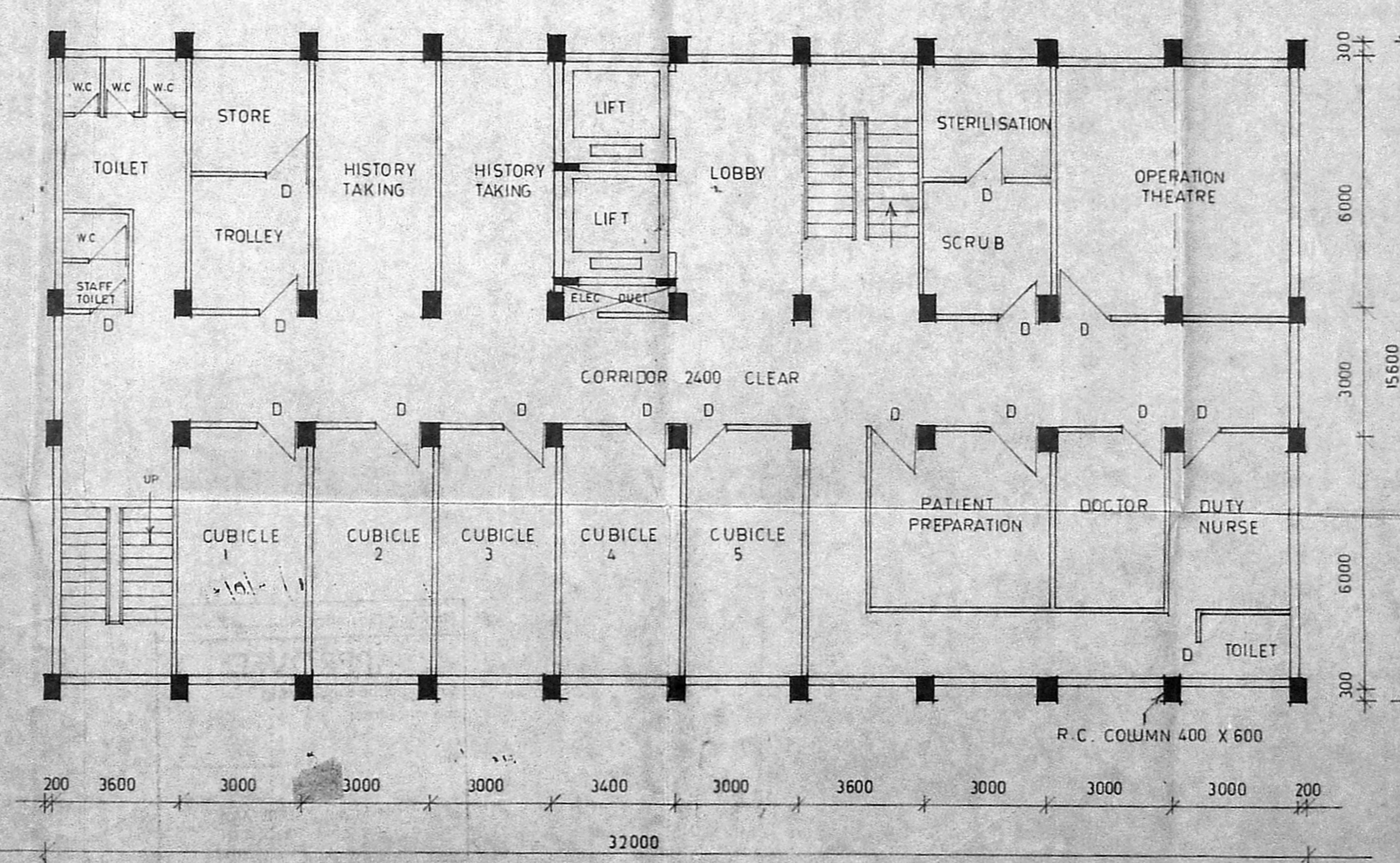

NOTES

- 1. ALL DIMENSIONS ARE IN MM
- 2. THIS IS ONLY A PRELIMINARY DRAWING.

REVISIONS

S.NO	REVISIONS	SIGN	DATE

OFFICE OF THE CHIEF ARCHITECT, MADRAS

SCALE 1:100 DATE

DEALT: 7/10/89 JOB NO 1493 DRG NO 7

CHECKED: GOVT. HOPITAL FOR WOMEN & CHILDREN EGMORE PRO. OUT-PATIENT BLOCK

FIRST, SECOND, THIRD & FOURTH FLOOR PLANS

EXECUTIVE ENGINEER, P.W.D.,  
 BUIL. DIVISION IV  
 CHEPAUK, MADRAS-5.

*c/pc/msb/1/c/o/89*  
 Planning Clearance No. ....  
**APPROVED**  
 Subject to the conditions in  
 this office letter  
 No. *c/403/89* Dt. *9-89*  
 FOR MEMBER SECRETARY  
 MADRAS METROPOLITAN  
 DEVELOPMENT AUTHORITY

PUBLIC WORKS DEPT  
 TAMILNADU

S.NO NOTES  
 1 ALL DIMENSIONS ARE IN MM  
 2 THIS IS ONLY A PRELIMINARY DRAWING

S.NO REVISIONS SIGN DATE

*Asst. Archt*  
 23-2-87  
 CHIEF ARCHITECT  
*Asst. Archt*  
 25/2/87  
 ARCHITECT  
 SENIOR ARCHITECT  
 ASST. ARCHITECT

OFFICE OF THE CHIEF  
 ARCHITECT, MADRAS.

SCALE: 1:100 DATE:

DEALT: *1/10/87* JOB NO 1493 DRG NO 8  
 CHECKED:

GOVT. HOSPITAL FOR  
 WOMEN & CHILDREN EGMORE  
 PRO. OUT-PATIENT BLOCK

FIFTH & SIXTH FLOOR PLANS

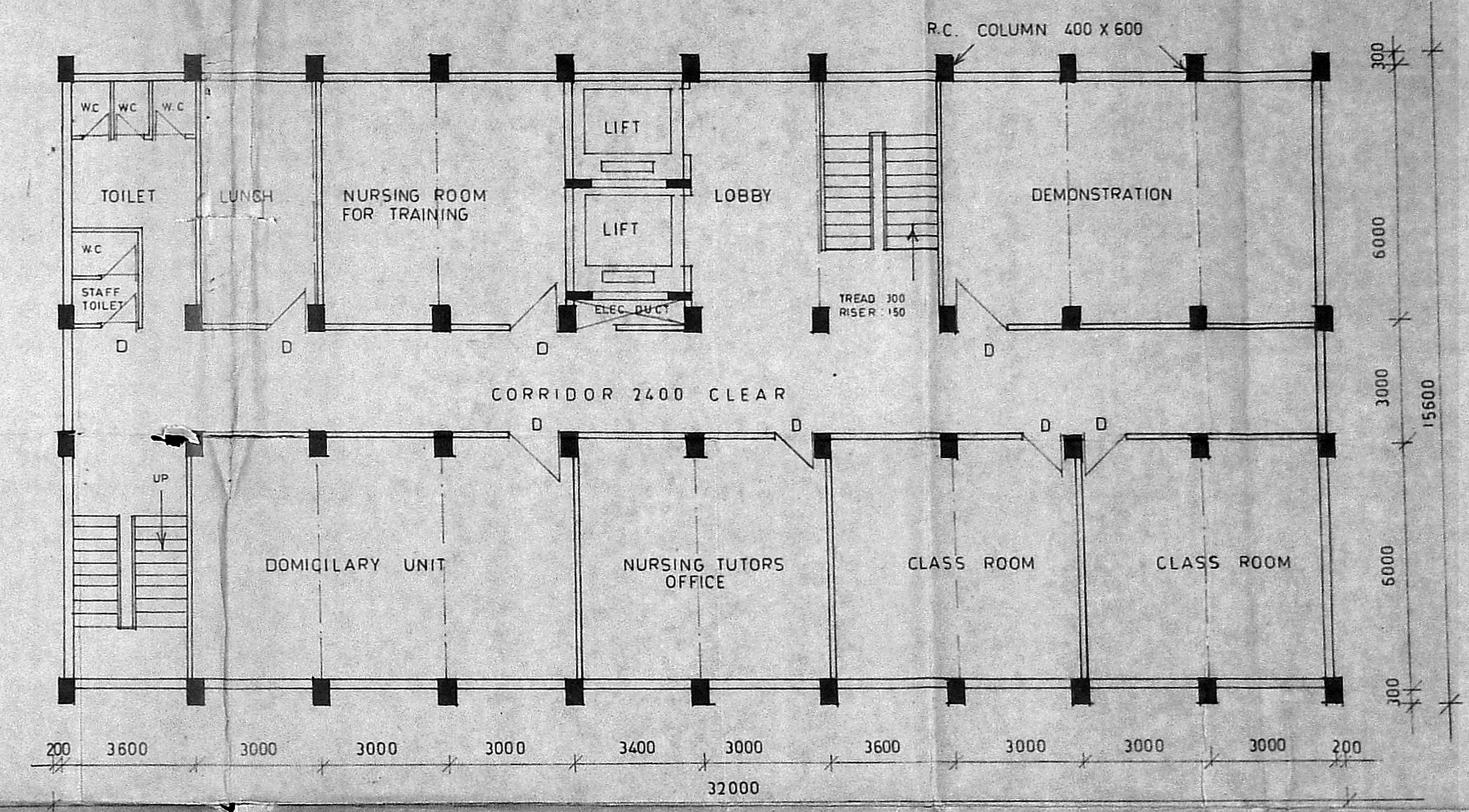
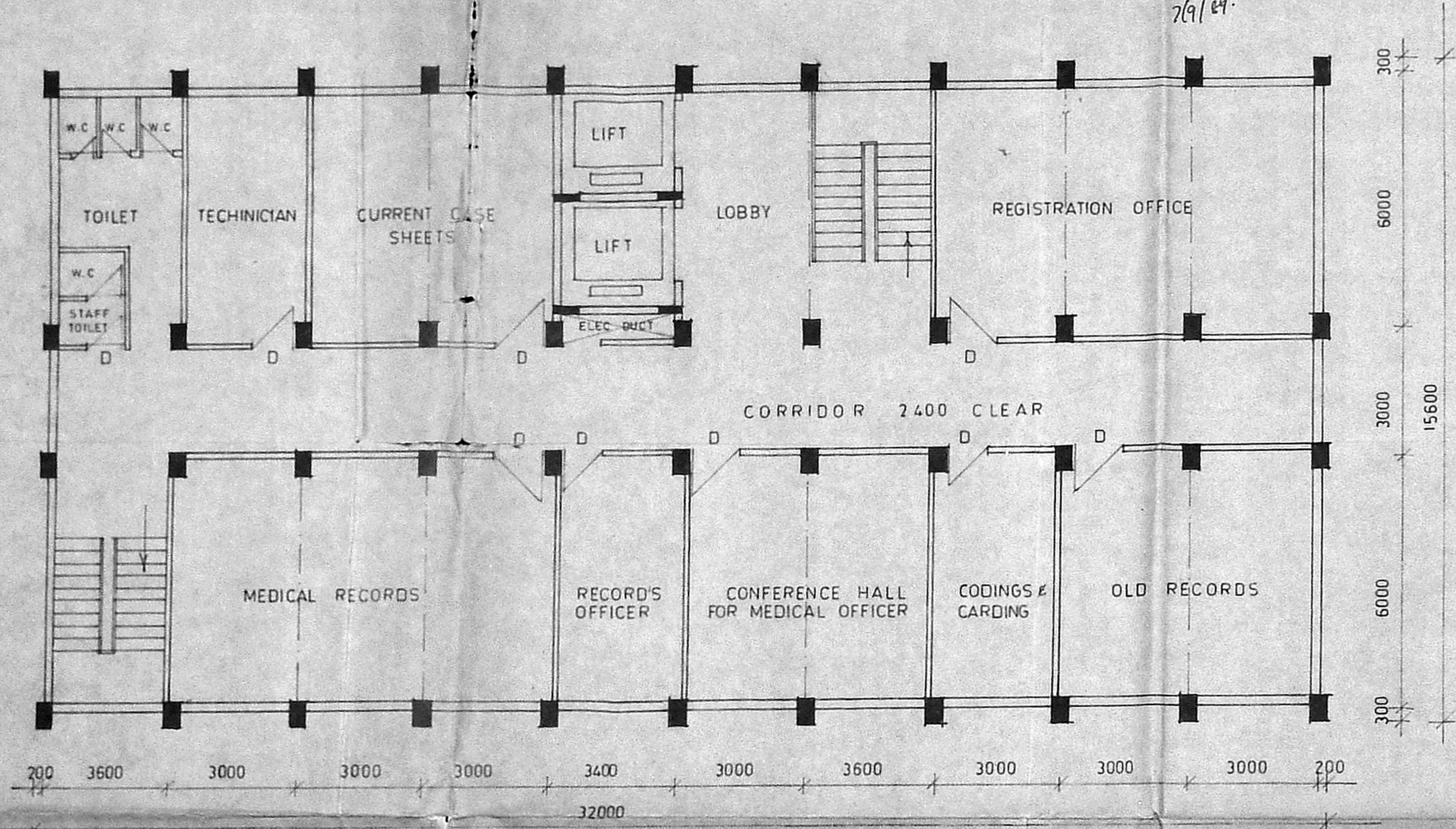

*Asst. Engr*  
 EXECUTIVE ENGINEER P.W.D.  
 BUILDINGS DIV. IV  
 CHEPAUK, MADRAS-50

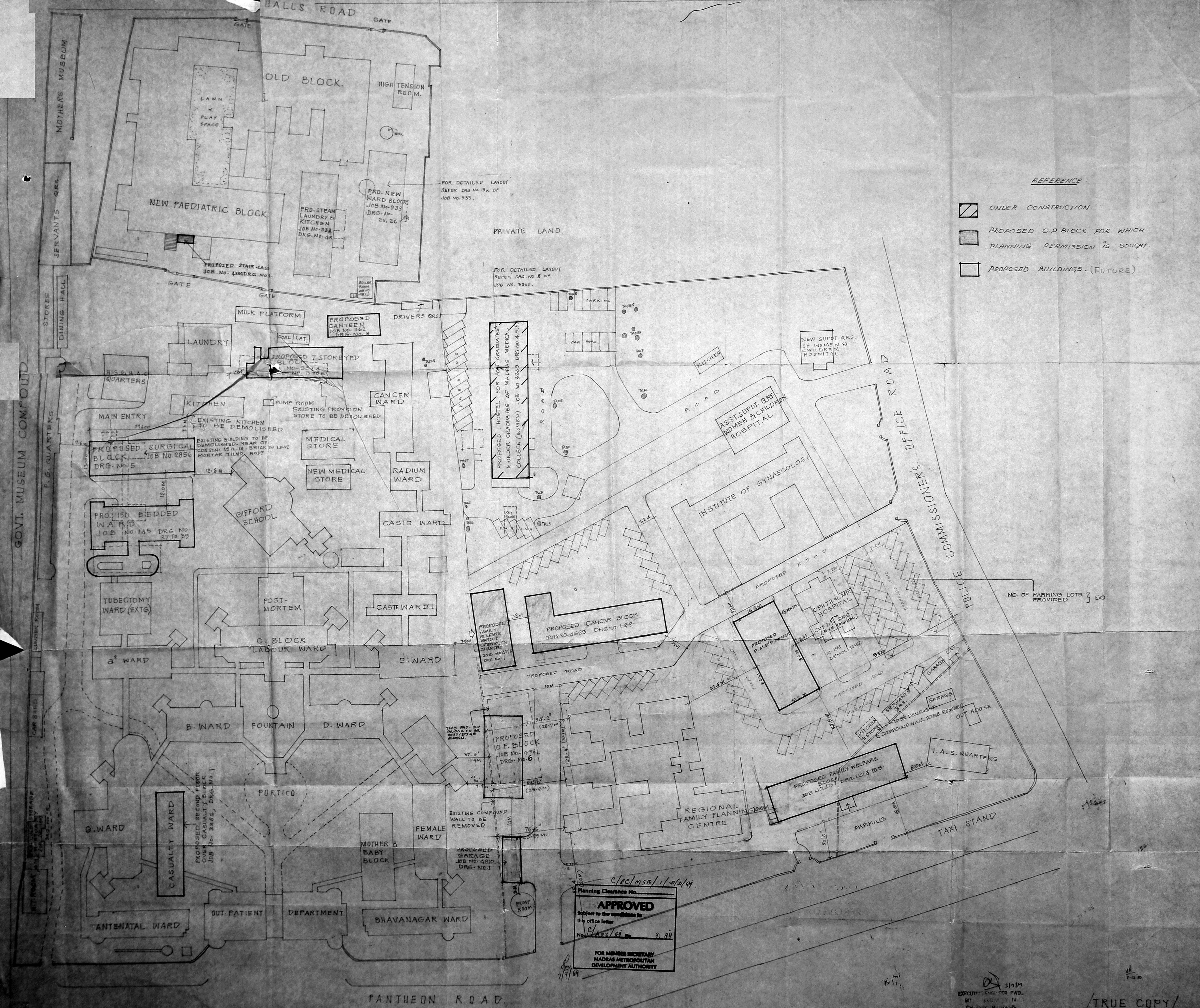
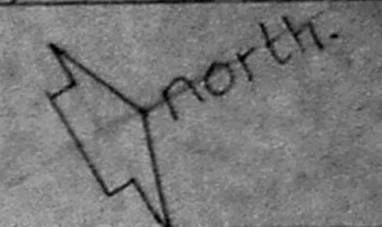

REFERENCE

- UNDER CONSTRUCTION
- PROPOSED O.P. BLOCK FOR WHICH PLANNING PERMISSION IS SOUGHT
- PROPOSED BUILDINGS - (FUTURE)

S.No.	NOTES
1.	THIS DRG. SUPERSEDES JOB NO. 145 DRG. No. 14.
2.	NO. OF CIVIL SURGEONS GRS. PROPOSED IN ONE BLOCK = 2 GRS. IN THREE BLOCKS = 6 GRS. (THIRTY TYPE) NO. OF CIVIL ASST. SURGEONS GRS. PROPOSED IN ONE BLOCK = 6 GRS. IN TWO BLOCKS = 12 GRS.
13.	PROPOSED GARAGE HAS BEEN MARKED IN THE LAY-OUT PLAN VIDE DRG. NO. 145 DRG. No. 14.
14.	PROPOSED CANCER BLOCK HAS BEEN MARKED VIDE LAYOUT PLAN.
15.	PROPOSED D.M.E.O. OFFICE HAS BEEN INCORPORATED VIDE DRG. NO. 145 DRG. No. 14.
16.	PRO. STAIR CASE HAS BEEN MARKED VIDE G.C.N.P. SVA. LETTER NO. 28/D/24 CE DT. 21-2-34
17.	THE LENGTH OF THE ISOLATION SEPTIC WARD HAS BEEN MARKED VIDE DRG. NO. 145 DRG. No. 14.
18.	REVISED HOSTEL FOR POST GRADUATES DRG. NO. 145 DRG. No. 14.
19.	IN THE PLACE OF ISOLATION SEPTIC WARD SURGICAL BLOCK DRG. NO. 145 DRG. No. 14.
20.	PRO. 7 STOREYED BLOCK IN PLACE OF PROVISIONS STORE DRG. NO. 145 DRG. No. 14.
21.	PRO. HOSTEL FOR POST GRADUATES AND UNDER GRADUATES OF MADRAS MEDICAL COLLEGE G.C.N.P. MEMO. NO. 145 DRG. No. 14.
22.	PRO. 7 STOREYED BLOCK HAS BEEN INCORPORATED VIDE G.C.N.P. MEMO. NO. 145 DRG. No. 14.
23.	PRO. SEPTIC WARD & ISOLATION WARD (EXISTING) THE LENGTH FROM 44.5M TO 36.7M HAS BEEN INCORPORATED VIDE G.C.N.P. MEMO. NO. 145 DRG. No. 14.
24.	PRO. SEPTIC WARD & ISOLATION WARD (EXISTING) HAS BEEN INCORPORATED VIDE S.P. BLDG. CIRCLE LETTER NO. 145 DRG. No. 14.
25.	PRO. COLD STORAGE MORTUARY BLOCK HAS BEEN MARKED VIDE LAY-OUT PLAN AS PER G.C.N.P. SVA. SLIP NO. 145 DRG. No. 14.
26.	PRO. ASST. SUPPT. GRS. HAVE BEEN MARKED IN THE LAY-OUT PLAN AS PER G.C.N.P. SVA. SLIP NO. 145 DRG. No. 14.
27.	CORRECT LOCATION OF THE S.P. BLOCK HAS BEEN MARKED ON THE PARTICULARS FURNISHED TO THIS OFFICE VIDE G.C.N.P. CHECK SLIP DT. 11/1/74 (IT HAS BEEN MARKED PARALLEL TO THE EXISTING REGIONAL FAMILY PLANNING CENTRE)
28.	AS PER G.C.N.P. SVA. INSTRUCTION ON 30-9-73, THE PROPOSED 1/2 O.P. BLOCK HAS BEEN CHANGED VIDE MEMO. TO THE MAIN ROAD
29.	PROPOSED S.P. BLOCK NEAR FAMILY PLANNING C. BLDG. HAS BEEN TENTATIVELY MARKED I.S. SINCE THE EXACT LOCATION IS NOT FURNISHED
30.	THE REHABILITATION BLOCK IN THE INSTITUTE OF CHILD HEALTH COMPOUND HAS BEEN INCORPORATED
31.	THIS DRG. HAS BEEN PREPARED BASED ON G.C.N.P. DISCUSSION WITH C.A. ON 28-7-74 (REGULATIONS OR 150 BEDDED MARK) VIDE S.P. BLDG. CIRCLE LETTER NO. 145 DRG. No. 14.

Planning Clearance No. **APPROVED**  
Subject to the conditions in this office letter  
No. 145/89 dt. 9. 8. 74  
FOR MEMBR SECRETARY  
MADRAS METROPOLITAN  
DEVELOPMENT AUTHORITY

(Sd.) S. MURUGESAN (Sd.) K. R. SUBRAMANIAM  
CHIEF ARCHITECT, SENIOR ARCHITECT  
(Sd.) K. S. R. 29.7.74 (Sd.) S. S. 29.7.74  
ARCHITECT ASST. ARCHITECT  
OFFICE OF THE CHIEF ARCHITECT MADRAS  
Scale 1=40.0 DATE: 29.7.74  
DRAWN BY: JOB NO. DRG. NO.  
CHECKED BY: 145 15 R 74  
WOMEN AND CHILDREN HOSPITAL AT EGMORE - MADRAS  
LAY-OUT PLAN

TRUE COPY